ARTS AND SCIENCES
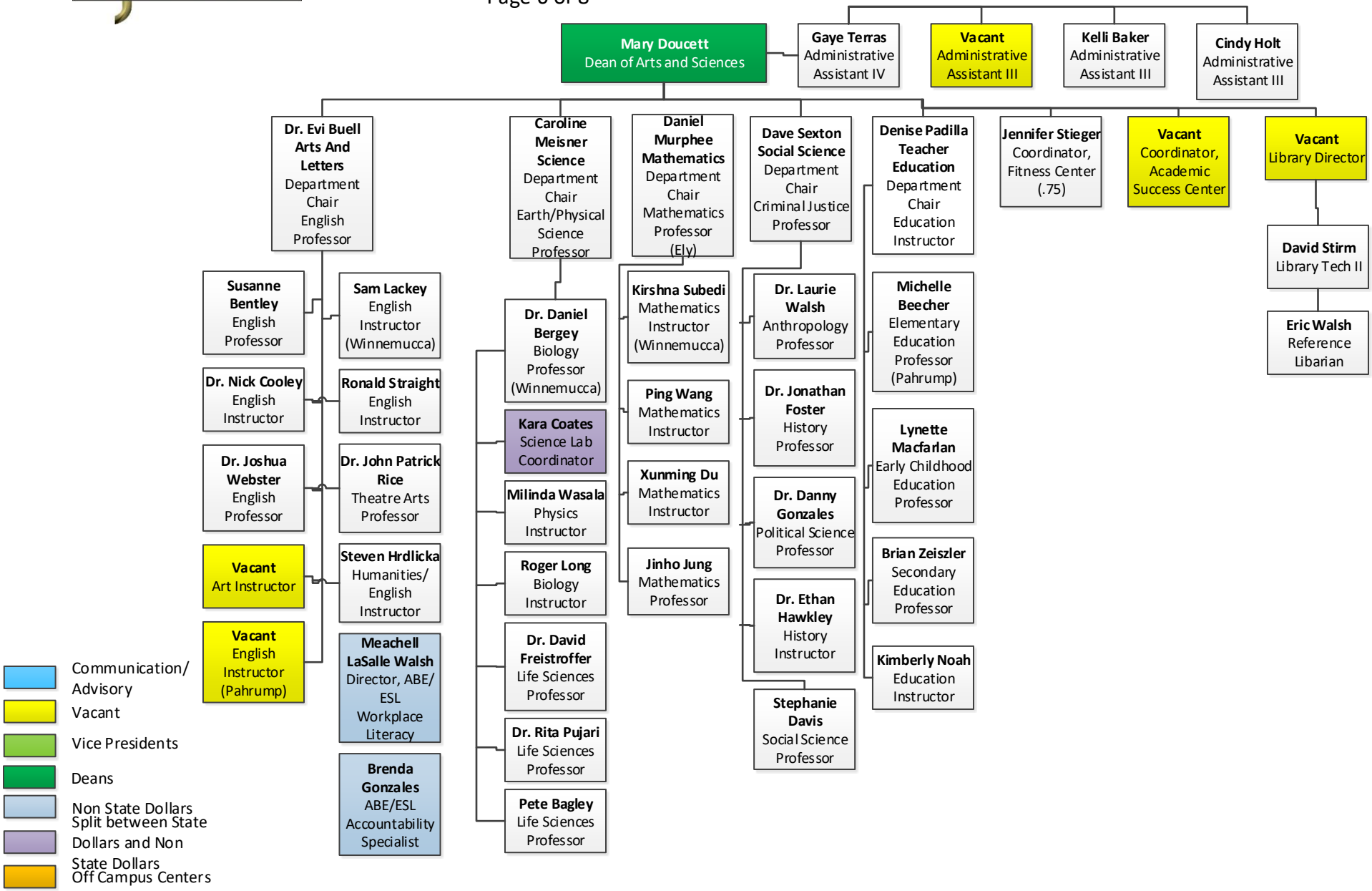
Revision Date: February 7, 2022