STUDENT AFFAIRS (Cont)
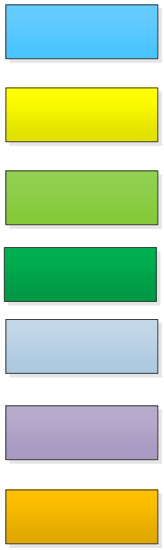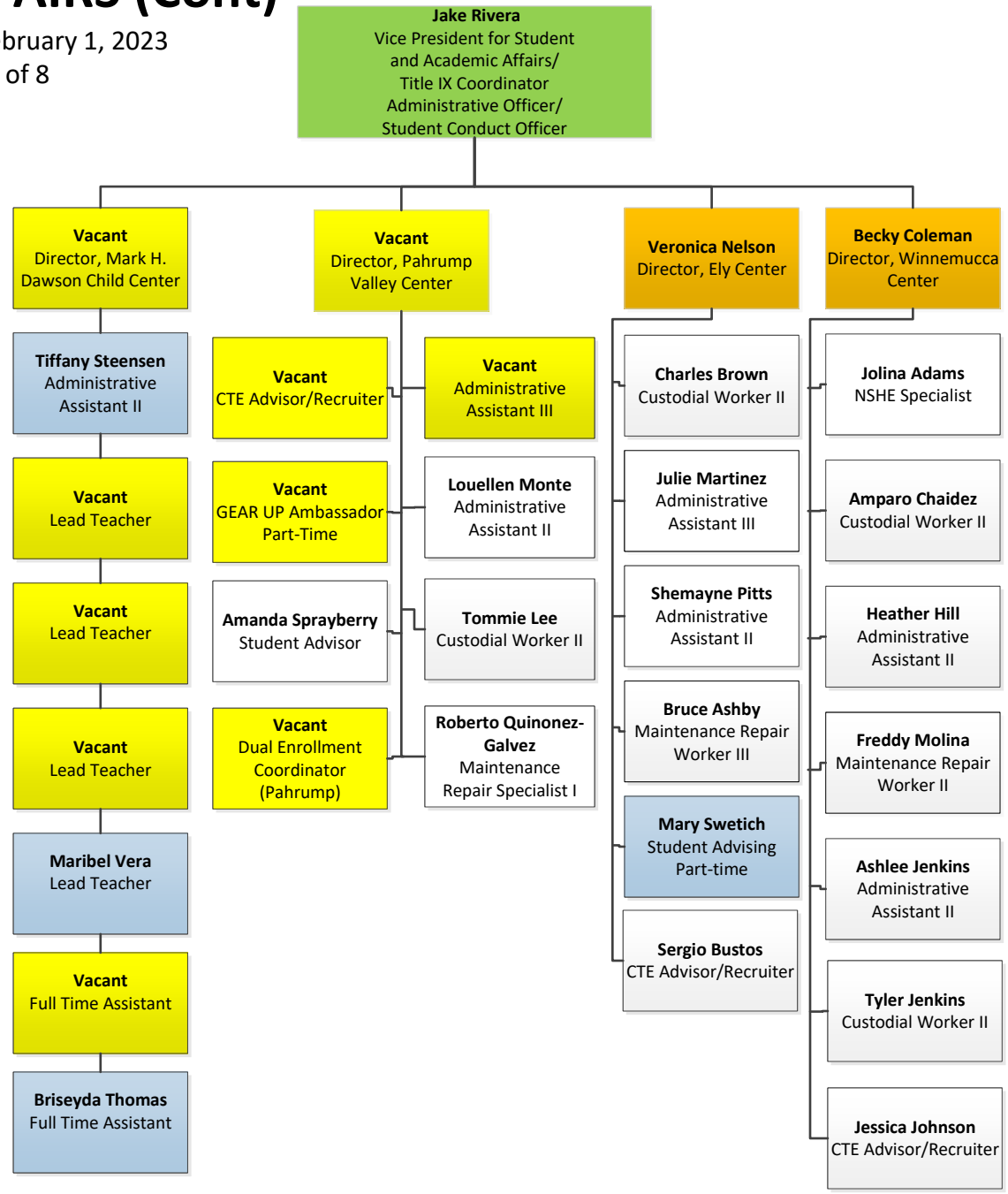
Revision Date: February 1, 2023