STUDENT AFFAIRS
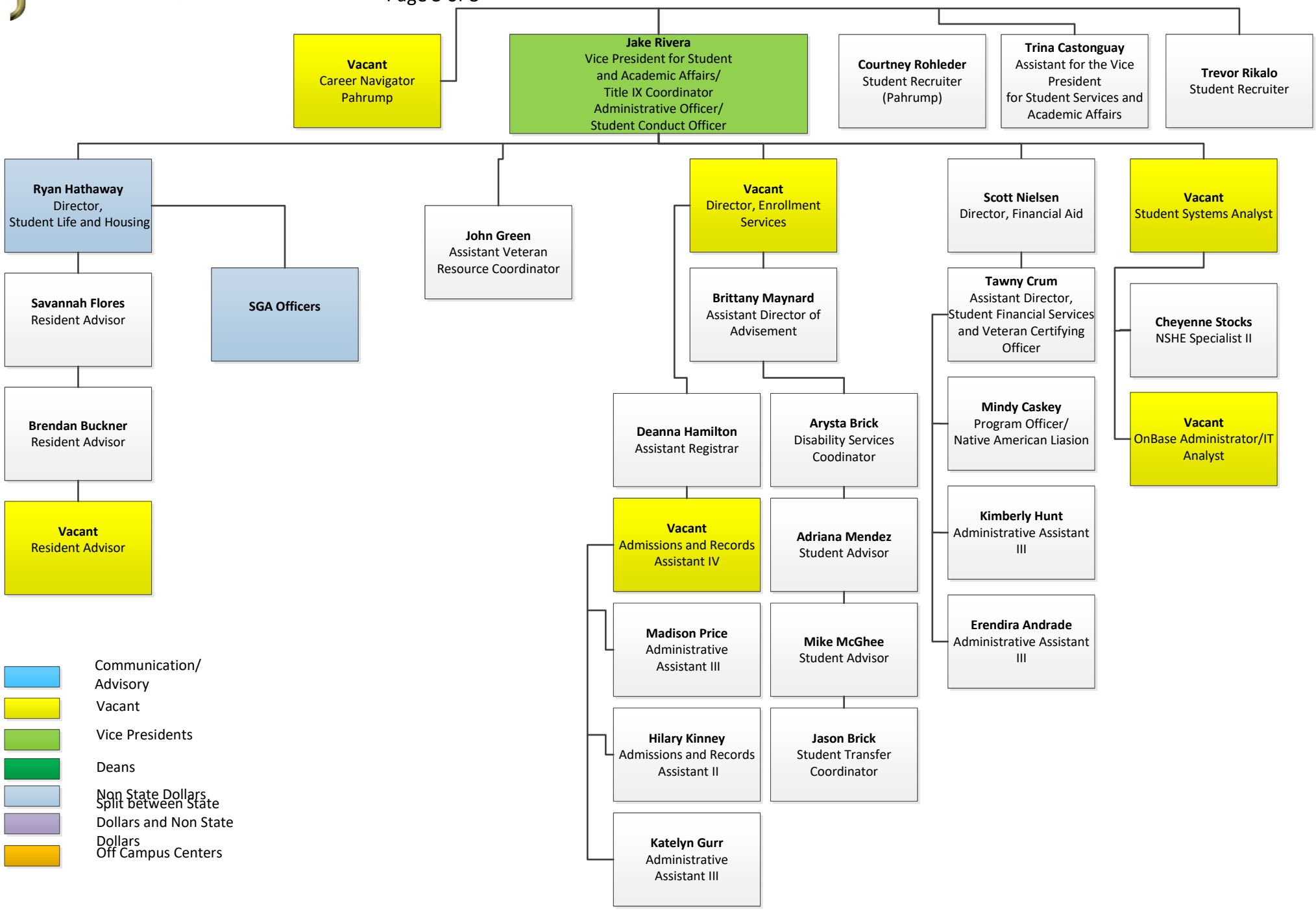
Revision Date: February 1, 2023